

BAT EARS



GIZYJO GIZY'S ANGEL



Spring 2013



CH ANASHELL ALLOVAPUZZAL



BIRIQUE XCEPTIONAL

Officers & Committee

Patrons

Miss Leta Ogwen Jones
Mr Peter Kendrick
Mrs Wendy Henderson
Mrs Edith Price

President

Mrs. Maureen Bootle, 9 The Orchard, Flore, Northampton NN7 4LH Tel: 01327 342494

Vice-Presidents

Mrs. Mary leGallais, Pyke House, High Street, South Cerney, Glos. GL7 5UP Tel: 01285 862837

Mrs. Jill Keates, 21 Candler Avenue West Ayton, Scarborough YO13 9JN Tel: 01723 863875

Mr Neil Birks, 143, Blurton Rd. Blurton, Stoke-on-Trent, Staffs. ST3 2DQ Tel: 01782 333823

Chairman

Mr Tim Griffiths, 3, Oakley Street, Belle Vue, Shrewsbury, Shrops. SY3 7JU Tel: 01743 340182

Vice-Chairman

Mr P Kendrick, Autumn Cottage, Baughton Hill, Earls Croome, Worcs. WR8 9DG Tel: 01386 750843

Honorary Secretary

Mrs. Amanda Pike, 98 Main Road, Morton, Derbyshire DE55 6HH Tel: 01773 875185

Assistant Secretary

Mrs. Dilys Harrison, 49 Northampton Road, Lavendon, Bucks, MK46 4EY Tel: 01234 711940

Treasurer

Mrs. Linda Banks, Manor House, 84, Whittington Hill, Old Whittington, Chesterfield, S41 9HA
Tel: 01246 451653

Committee

Mrs Linda Banks,, Manor House, 84, Whittington Hill, Old Whittington, Chesterfield, S41 9HA
Tel: 01246 451653

Mr Neil Birks, 143, Blurton Rd. Blurton, Stoke-on-Trent, Staffs. ST3 2DQ Tel: 01782 333823

Mrs. Sue Boucher, 10 Derwent Close, Hornsea, East Yorkshire. HU8 1HD Tel: 01964 751014

Mrs. Carole Burton, 56 Smithurst Road, Giltbrook, Nottingham, NG16 2UD Tel: 0115 9383317

Mr Gordon Drummond, 17, Station Rd., Castle Donnington, Derbyshire. DE74 2NJ Tel: 01332 812537

Mrs. Tina Fraser, 24, The Terrace, Knowl Hill, Reading, Berks RG10 9XB Tel: 01628 824936

Mr Lee Girling, 45, Newport Rd. Stafford. ST16 1DA Tel: 01785 256966

Mr Tim Griffiths, 3, Oakley Street, Belle Vue, Shrewsbury, Shrops. SY3 7JU Tel: 01743 340182

Mr P Kendrick, Autumn Cottage, Baughton Hill, Earls Croome, Worcs. WR8 9DG Tel: 01386 750843

Mrs. Stephanie Pearson, 19, Greenhill Rd. Coalville, Leics. LE67 4RL Tel: 01530 837443

Judges Sub Committee Secretary

Mrs. Karen Waltham, 2, Dringshaw, Orchard Park, Hull, HU6 9DA Tel: 01482 867712

Secretary's Letter

Dear Members,

Since the November show last year when I was appointed Secretary my life has turned upside down. Long gone are the days of just me and my little frenchie Doris; now she shares me with a telephone to my ear and laptop on my knee.

I really have enjoyed every moment as your Club Secretary, and have learned so much in a short space of time. I would like to thank the Kennel Club (CAT team), other Club Secretaries, our Officers and Committee Members and, of course, the members themselves for their help and support.

During the last 5 months the Committee have met three times under the Chairmanship of Mr Tim Griffiths and various sub-committees have also met to focus on special aspects.

We had one Committee member who did not stand for re-election, Dr C. Towner, and we received two resignations, Mr T. Nitsch and Mrs V. Fisher. I would like to thank them for their support and hard work. Mr G Drummond was co opted onto the Committee after the AGM; welcome Gordon. This leaves two Committee vacancies. Please could you make yourselves familiar with the new list of officers and committee which is inside the front cover.

We would like to encourage input from you, the members, and even if you feel unable to consider Committee participation it doesn't exclude you from being a valued contributor for the good of the club and our breed. We are looking for ideas and above all "a hands on approach" as the work load keeps increasing.

To enable us to meet all the KC requirements extra pairs of hands are essential to ensure our club continues to grow and flourish, not just at shows, but with any future events we may hold. If you can spare a few hours, please let me know and it would be very much appreciated. It is quite therapeutic to be giving something back to this lovely breed that asks for nothing more in return than to be loved.

Our breed is reaching phenomenal proportions with high numbers of imports and many varied and undesirable colours (4,648 registrations last year). That is approximately 68% up on 2011. We are now 12th in the top twenty breeds. 29 export pedigrees were issued in 2012.

Voting for the judges for the club shows continues to prove popular with members and voting papers for 2015 Championship Show judges are included. Don't forget to vote.

The judges list is now updated and will soon be on line. A Judges Seminar is taking place on Sunday 3rd November 2013, at The Peace Memorial Hall, Penkridge, Staffordshire, ST19 5AP. Please contact Karen Waltham for more details (01482 807712)

Our new Trophy Steward, Mrs Tina Fraser has started the listing, photographing, and cleaning the trophies. Cups have been selected to be given at our three shows for B.O.B, Best Puppy, Best Veteran and Best Opposite Sex.

Tina Jopling is back as Health Co-ordinator for MNCFBC. The success of Heart Testing at our November show encourages us to continue with this work. Look out for BVA/KC Eye Testing and Heart Testing at our shows.

Our AGM on the 17th February was a successful day. Guest speakers Bill Lambert and Charlotte McNamara from the Kennel Club had a great response from members. Bill and Charlotte's presentations on the subjects of the Assured Breeder Scheme and High Profile Breeds led to a lot of discussion and questions. The AGM buffet had good feedback (pardon the pun!) and everyone seemed to enjoy the day.

A big thank you to the members of all three clubs who supported Discover Dogs this year. If you are interested in supporting or taking part next year please could you contact a Committee member. The ringside Breed Stand was very busy and extremely popular.

With the show season getting underway and the promise of warmer weather I would like to wish you all success in whatever you do with your Frenchies. I hope to see you at the club shows and events in 2013.

Amanda-Jayne Pike
Honorary Secretary

NOTICE BOARD

Our thanks to all our advertisers, and contributors. We greatly appreciate your support. Thank you again to those who send donations to Bat Ears, it helps to keep us going!

Our thanks also to all the talented photographers for allowing us to use your pictures. The Club members, Mick Conway, Neil Birks and Bitten Olderoide, and to Canine Antiques Author and Authority Nick Waters.

Don't miss the May issue of Dogs Monthly. – our breed is featured, with input from the M&NCFBC and FBCE

Another publication on our breed, The World of Frenchies 2011 – 2012 is being prepared by BB Press. The UK representative for adverts or your champion details is Tina Jopling. Phone her on 01953 861209.

!!! THREE PAGE ONE GIRLS !!!

The Editors would like to make it clear that we will not, as a general rule, have named Frenchies on Bat Ears front cover. This time it is by way of an apology. Firstly, Angel – this photo was twice lost in the post, and we had to use a hastily sent emailed one instead; secondly Allovapuzzal's photograph was omitted from the new champions page – see this issue. Finally – no-one reported our deliberate mistake! The November Open show photograph named Birique Xceptional as BOB under a photograph of her uncle, Birique Prinzregent (he was Best Veteran).



Left to Right: Best Dog & Best In Show Morvern Frank Avec Labanjo with his owner Mrs Carole Burton, Res Best Dog Mrs Toes with her Alsuma Pale Rider With Zeppelin and Mrs Cassidy with Best Puppy Dog & Best Puppy In Show Frustyle Trend In Style

I would like to thank the committee and members for the honour of inviting me to Judge, and also the exhibitors for a lovely entry, I really enjoyed my day with you all.. **MPD 8(4) 1 & BPIS. Cassidy's Frustyle Trend in Style**, 8 mth Pied, good overall balanced dog, strong typical masculine head with broad, deep, well padded muzzle and broad lower jaw, good dentition, plenty of fill under dark expressive eyes with correct surrounding pigmentation, good ear size and shape although a little lazy in use. Well muscled thick neck, correct shoulder placement, straight front with excellent bone, sound pasterns, tight feet. Deep chest, well sprung ribs, short compact well muscled loin, well rounded rear quarters with adequate angulation. Moved well when settled and should improve with age and training. **2 Smith's Yakee On the Wild Side at Bouffon**, 7 mth Pied, Larger though compact male with typical masculine head, broad square deep muzzle and lower jaw, would like a little more fill under his dark eyes, good rise of skull to upright ear carriage of good size and shape, Thick neck to well set shoulders, correct front assembly sound pasterns, neat feet, well sprung ribs to short loin, top line okay. Muscled rear quarters, would like a little more angulation. Presented in good condition and nicely handled. **3 Mabey's Rowendale Marc Jacobs Oakprides**, 7 mth Fawn of good size with plenty of substance, strong masculine head, good fill under nice dark eyes, well placed ears carried upright. Short neck, straight front, sound pasterns, neat feet. Well sprung ribs, short loin, with gentle roach over muscular rear quarters, and correct rear angulation. Front movement a little tight. **PD 7(3)1 Critchley's Jolilaid Par Excellence**, 10mth Brindle of good size and substance, nice overall balance, larger masculine head, broad square deep muzzle with broad under jaw, plenty of fill under well shaped dark expressive eyes, correct rise of skull to medium sized ears carried upright. Strong neck to well set shoulders and correct front assembly with sound pasterns and tight feet. Compact body gentle roach over muscular well rounded rear quarters would prefer a little more angulation, moved okay but looked a little over weight today. **2 Bootle's Tommyville Twill Will**, 8mth Brindle larger than 1st, strong masculine head, well padded muzzle, well shaped dark eyes, Ears of good size carried upright and used well to show alert expression, strong thick neck, straight front, deep chest, sound pasterns and neat feet. Good tuck up to adequate rear quarters, moved okay. **3 Mabey's Rowendale Marc Jacobs Oakprides**. **JD 8(5)1 & RBD. Toes's Alsuma Pale Ryder for Zeppelin**, Pied of medium size well balanced and presented a nice outline, masculine head, broad square muzzle and lower jaw, plenty of fill under soft expressive dark eyes of good shape and placement. Correct rise of skull to upright ears used well giving alert expression, thick neck to front assembly, good bone, upright pasterns and neat feet. Compact body with well sprung ribs, muscled loin and correct top line and tail set. Muscular rear quarters with good second thigh Moved well. **2 Williams' Rustar Aristocrat at Willrait**, Larger Brindle a little higher on the leg than 1st Softer masculine head, broad muzzle and lower jaw, well filled under the dark expressive eyes, ears carried upright of good size and shape used well to give alert expression. Arched neck, sound front assembly short compact body with well rounded ribs. Muscular rear quarters, moved okay. **3 Piper's Heidsieck Hennessey Venom**, Medium sized Brindle with good overall balance, square deep well padded muzzle, plenty of fill under dark eyes, ears upright and alert, thick neck, straight front, sound pasterns and tight feet. Moved okay. **YD (1) 1 A Pale Ryder for Z**. **PGD (3)1 Bank's Tommyville Tradition at Nellbank**, Smaller Fawn, compact and with a pleasing outline. A balanced masculine head, with correct nose and eye

rim pigmentation, broad square muzzle and deep lower jaw, large dark eyes, upright ears of good size and placement used well to give alert expression. Well set shoulders to a clean straight front assembly although pasterns were a little down, tight neat feet. A compact body with well sprung ribs, muscled loin and rear quarters, angulation okay, moved well. **2 Waltham's Grandesigns Checkmate Von Dringshaw**, Larger Brindle not quite the balanced outline of 1st, typical masculine head, dark well shaped eyes, ears carried upright and used well giving alert expression, thick arched neck and straight front, neat feet. Well sprung ribs, good topline and tailset, rear quarters okay would prefer a little more rear angulation. **3 Wood's Emberez Diablo with Delightbull**, Smaller Pied, overall balance okay, large masculine head with broad square muzzle, deep lower jaw, correct pigmentation around dark eyes, ears of good size and shape carried upright. short thick neck to front assembly, body okay, tail set high, good rear angulation, front movement let him down.. **MLD 3(1) 1 Tilley's Mossport Michelangelo**, Larger Brindle with very good overall balance and outline, strong masculine head, broad deep well padded muzzle and strong lower jaw, dark eyes of good size and shape giving soft expression, correct rise of skull to ears carried upright and used well. Thick well muscled neck to well set shoulder and straight front, sound pasterns and tight feet, deep chest and well rounded ribs, good topline and tailset, well rounded muscular rear quarters showing adequate second thigh and sufficient rear angulation, moved freely and steadily around the ring. **2 Stansfield's Mayobie the Musician JW ShCM**, Another larger Brindle male with good overall balance and outline, typical larger masculine head with well spaced dark expressive eyes, ears of good size and shape carried upright, thick neck to correct shoulder placement, straight front and tight feet with dark nails, not the topline of 1st well rounded muscular rear quarters, movement okay. **LD (8) 1. Charles & Kelly's Ageancourt New Moon**, Medium sized Brindle, nicely balanced male looking square in outline, broad deep masculine head with well padded muzzle and good fill under dark expressive eyes, a little lazy in ear carriage, muscled neck to well set shoulders and correct front assembly, compact body, short muscular loin, nice gentle roach with well rounded rear quarters, sufficient angulation and good second thigh, moved well. **2 Birks Harrowhill Sovereign Birique**, Medium sized Brindle, balanced male who showed well in outline, blocky masculine head, with upright ears of good shape and size. Thick neck, broader in front assembly than 1st, sound pasterns and neat feet. Well sprung ribs, short loin with muscular rear quarters with good second thigh and correct tailset. **3 Fraser Kaye & Bootle's Harrowhill Sweet William at Daitoff**, Smaller compact Brindle with a broad deep masculine head, soft expressive dark eyes with good under fill, upright in ear carriage although a little lazy on the day, thick neck to good front assembly sound pasterns and tight feet. Muscular loin to balanced rear quarters, moved okay.

OD (2) 1, BD & BIS Burton's Morvern Frank Avec Labanjo ShCM Masculine Fawn who didn't put a foot wrong today. Lovely balanced outline with no exaggeration. Pleasing clean blocky masculine head with well padded broad deep muzzle and lower jaw, good mouth, broad dark nostrils, well shaped dark eyes with correct outer pigmentation and plenty of under fill, deep stop with good rise of skull to upright ears, used well to give lovely alert expression. Strong thick neck, well set shoulders and excellent front assembly, with good bone, sound pasterns & tight feet. Deep chest, well sprung ribs, strong muscular loin, topline with nice gentle roach to spot on tail set over well rounded muscular rear quarters with visible second thigh. Always ready to go he settled quickly on the move going very freely around the ring well presented and handled. A credit to his breeder and his owner. **2 Kennedy's Tax Man Tommyville**, Larger Brindle, not quite the balanced outline of 1st, sound masculine head with well padded broad, deep muzzle and square lower jaw. Plenty of under fill to soft dark expressive eyes, ears carried upright and alert, strong neck to okay shoulders, straight front with sound pasterns. A little long in body, rear quarters adequate, moved okay. **VD (1) 1 Birks' Birique Prinzregent**, 10yr old Fawn of medium size, presented in lovely condition. Good overall balance in outline, strong masculine head, square, broad muzzle and lower jaw, well shaped dark expressive eyes, good stop and rise of skull to upright ears used well to show alert response. Thick neck to well set shoulders, straight front and tight feet. Compact body with muscled loin correct topline and gentle roach over well rounded rear quarters with visible second thigh, moved well. **Sp.O Pied D 5(2) 1 A Pale Ryder for Z 2 Elsberglene's Busher Pijus Memory Game at Frustyle (TAF)**, Smaller Pied, good in outline, dark soft expressive eyes, deep stop upright ear carriage used well, thick neck, to correct topline and gentle roach, straight front neat feet, compact body and well rounded rear quarters. Movement okay. **3 E Diablo with D. Sp.O Br D 6(3) 1 A New Moon, 2 Bryant's Risetor Tiger with Archness ShCM**, Compact Brindle male with good bone and overall balance. Masculine head with well padded broad muzzle, good lip placement, deep stop, correct rise of skull, well shaped dark eyes. Strong neck to deep front, good spring of rib, short muscled loin back & rear quarters. Unfortunately today did not want to cooperate with his handler and did not show himself to his best, a pity. **3 Tax Man T**



NeilJBirks 2012

Left to Right; Miss Howarth with her Gizyo Gizys Angel Best Bitch In Show & Res Best In Show, Res Best Bitch Mrs Wright with Wright & Conways Oro Jumaroro Action Alert Anashell (IMP CZE), Best Veteran In Show Mrs Harrison's Tommyville Thora Thorndyke, and Best Puppy Bitch Roach & Slaters Stoneglad Let It Be.

MPB 14(4)_1 & BPB Roach & Slater's Stoneglad Let It Be 7mth old spirited darker Fawn, very nicely balanced and square in outline, lovely feminine head with correct nose and eye pigmentation, broad deep well padded muzzle, deep square under jaw, good lip placement. Dark eyes of correct size and shape, deep stop, upright ear carriage used well to give playful alert expression, arched neck, well placed shoulders, straight front, sound pasterns and neat feet, compact body well rounded ribs with short loin and good tuck up tail set high, rear quarters developing well with good angulation. Settled into a nice flowing movement for one so young. **_2 Swateridge's Xentique Boutique** 8mth old, compact Fawn a little bigger than 1st but well balanced giving nice square outline, larger feminine head with broad, deep well padded muzzle, good depth of lower jaw, dark eyes, ears carried upright and used well, thick neck to well set shoulders and correct front assembly, ribs well rounded and rear quarters developing clear musculature, good angulation, just preferred over all finish of 1st, moved well. **3 Howarth's Gizyo Miss Garbo**, 7mth old Fawn, another lovely baby, very feminine, but not yet quite as balanced overall as 1st or 2nd, soft expressive dark eyes, well padded, broad, deep muzzle, with well defined lower jaw. Thick neck to well set shoulders and straight front, neat feet. muscular compact body, well rounded rear quarters, correct tail set and good rear angulation. Moved well and well handled. **PB (3) 1 Kendrick & Jones' Tommyville Tully at Acirema** 8mth old Fawn of size and substance with good bone, square in outline, Balanced feminine head with good pigmentation, well padded broad muzzle & square lower jaw, dark eyes, deep stop, good rise of skull to ears carried upright and used to show alert expression. Strong neck, correct shoulder placement and front assembly, with sound pasterns and neat feet. Deep chest well sprung ribs, muscular loin, well rounded rear quarters and visible second thigh. Moved well. **2. Mabey's Rowendale Cup Cake Oakprides**, 7mth old Fawn, not quite the head and balance of 1st, muzzle well padded, square and broad, dark eyes giving a soft feminine expression. Shoulders well placed, straight front and sound pasterns. Compact body with gentle roach and correct tailset over developing rear quarters with good angulation, moved well for her age. **3 Critchley's Jollilaid on a Minstrel Breze**, 11mth Brindle, good head and expression not quite the overall balance of 1st & 2nd, muzzle well padded, dark eyes, upright ear carriage used to give alert expression, thick neck, straight front, well sprung ribs, correct topline with gentle roach, movement okay. **JB 7(2) 1 & RBB Conway & Wright's Oro Jumaroro Action Alet Anashell (IMP CZE)** Darker Brindle lovely head and expression, well balanced and looks square in outline, typical soft feminine head with well padded broad muzzle, good lip placement and visible deep lower jaw, deep stop, clean rise of skull to expressive upright ear carriage. Muscled neck, correct layback of shoulders, straight front with good round bone, upright pasterns and tight feet. Deep chest, well sprung ribs with good tuck up, compact body, short loin, gentle roach over well rounded rear quarters, decent angulation and visible second thigh. Moved and handled well. **2 Brown's Sake De Elka Gyvybes Zyme at Kuredeux**, Brindle, large feminine head with well shaped soft dark eyes, clean skull, upright ear carriage. Thick neck to well set shoulders and straight front, well sprung ribs to short loin, good topline, gentle roach to correct tailset, rear angulation okay. **3 Gill's Delightbull Jessica's Daisy at Charjem** Pied larger head type, soft feminine expression, muzzle and lower jaw broad and square but would like a little more depth, soft dark eyes, deep stop, ear carriage correct and of good size and shape, gentle roach, short loin. Straight front with tight feet. **YB 4(1)_1 S De Elka Gyvybes Zyme at K2 Frazer Kaye & Bootle's Tommyville Tanzanite at Daitoff**, Smaller Fawn, well balanced in profile, feminine head, soft expressive dark eyes with good under fill, eye rim and nose pigment well marked, broad muzzle and jaw with plenty of padding, deep stop to smooth rise of skull, upright ear carriage. Straight front assembly with tight feet, deep chest well sprung ribs and compact body. Rear quarters adequate, moved okay. **3 D Jessica's Daisy at C PGB 4(1)_1 Ollier's Ageancourt Midnight Sun**

at **Deollies**, Brindle of good size and substance, balanced outline, square feminine head with typical soft expression, muzzle broad, deep and square, dark expressive eyes. Deep stop, ears of good size and shape held upright and used well. Clean straight front and deep chest, well sprung ribs and short loin, compact body, correct tail set, well rounded rear quarters with good angulation. Moved and handled well. 2

Swateridge's Garbo Du Domaine Des Molosses Avec Xentique, feminine Brindle of good size, not quite the balanced outline of 1st dark well shaped eyes gave a soft expression, defined lower jaw, well padded muzzle, thick neck, straight front, upright pasterns, tight feet. Body a little longer than 1st, rear longer body style. 3 **Brown's Eastonite it's All About Mimi at Kuredeux** quarters well rounded and good angulation movement is a little looser in keeping with, Fawn a little larger and longer in body than 1st & 2nd. Larger Feminine head with dark expressive eyes, rim and nose pigmentation correct. Ear carriage upright and of good size and shape, thick neck, front assembly correct, sound pasterns and deep chest, topline with gentle roach, well rounded rear quarters. Movement could be a little tighter in front. **MLB (2) 1 Tilley's Mossport Margarita**, Larger double hooded Pied, lovely clean feminine head with soft expressive dark eyes, broad, deep, well padded muzzle with deep square visible lower jaw. Well placed ears of good shape and size used to give alert response, strong thick neck, well set shoulders straight sound front with good bone, upright pasterns and neat feet, deep chest well rounded ribs to muscled loin, gentle roach and good tailset over rounded and developed rear quarters with correct angulation moved freely around the ring. 2 **E it's All About Mimi at K.** LB 4(1) 1 **BB & RBIS Howarth's Gizyo Gizys Angel**, Fawn, nicely balanced and square in outline, with a lovely feminine head of good proportions with broad square, well padded muzzle and good lip placement, deep stop & good rise of clean skull with soft dark expressive eyes, spot on ear carriage which she used very well to give alert expression, Strong thick neck, correct shoulder placement, straight front assembly, excellent bone, sound pasterns, tight feet. Compact body with short loin and good tuck-up, nice gentle roach, well rounded muscular rear quarters. Quickly dropped into her stride, with free flowing movement around the ring. Well handled. 2 **Conway's Anashell Bombproof**, Brindle, this is another nicely balanced bitch, slightly different in type to 1st, larger typical head with a soft feminine expression, would like the eyes a little darker, the muzzle is well padded broad and deep, broad nostrils, good stop and rise of clean broad skull, ear placement is upright and of good size and shape. Arched strong neck to compact body, straight front, sound pasterns and neat feet, deep chest good tuck up and well rounded rear quarters with second thigh defined. Moved well around the ring. 3 **Keates' Nokomis Prairie Flower**, Brindle, not quite the balance of 1st & 2nd, typical feminine head, broad and deep well padded muzzle with broad lower jaw. Deep stop, well shaped dark eyes giving soft expression, clean rise of skull, well placed ears carried upright and used well. Strong elegant neck, sound bone and pasterns. Deep chest and good tuck up well rounded rear quarters and good angulation, moved smartly around the ring. **OB 3(1) 1 Birks' Birique Xcepshional**, Compact Fawn, balanced feminine head, broad, deep, well padded muzzle, deep stop and good rise of skull, dark expressive eyes with very good rim pigmentation, ears carried upright and used well, strong thick neck to well set shoulders and correct front assembly, broad deep chest well sprung ribs, correct topline, short loin, muscled, rounded rear quarters, evident second thigh. Moved okay 2 **Bootle & Harrison's Too Too Much at Foleyfarm JW**. Brindle, typical broad deep blocky head with larger dark eyes giving a soft feminine expression, thick neck, well set shoulders, sound straight front, neat feet. Deep chest, compact body, nice gentle roach over well rounded rear quarters and high tailset gave her a nice balanced outline. Unfortunately on the day her ear carriage showed a lack of interest in the proceedings and remained unexcited throughout her time in the ring so the overall expression and impression was spoiled. **VB 5(2) 1 & BVIS Harrison's Tommyville Thora Thorndyke**, 11.3/4 yrs old, fawn, still looking and moving well, medium sized with very good overall balance, clean feminine head still showing good pigmentation, square deep padded muzzle and lower jaw, soft dark expressive eyes with good under fill and deep stop, skull rising to well placed ears carried upright, clean front assembly straight and well muscled with sound pasterns and tight feet, her compact body and rounded rear quarters still helping her to move well around the ring. 2 **Russell's Acirema Love in A Mist**, 12.1/2yrs old Brindle, feminine head with dark and soft expressive eyes, facial pigmentation is still good, holding back the grey, ears remain upright and carried well, strong neck, clean straight front and neat feet, with deep chest and compact body, rear movement not that of 1st. 3 **North & Holland's Tommyville Tidgy Pud**, 10 yr old larger Brindle, not quite the compact outline of 1st & 2nd larger balanced feminine head with broad muzzle and lower jaw, eyes dark with good fill underneath, skull clean, deep stop, medium sized ears carried upright and gave occasional alert expressive response. Thick neck, okay shoulder placement and straight clean front. A little long in body, rear movement let her down. **Sp.O Pied B 3(1), 1 Swateridge's Skybull Marie Antoinette**, larger bitch with good overall balance and outline, feminine head with broad deep muzzle and square lower jaw, very good facial pigmentation softening the look, large dark expressive eyes, ear carriage was a little lazy today, strong muscular neck, well set shoulders, straight sound front with good bone, well sprung ribs to compact body and gentle rise over the loin to well rounded rear quarters and high tail set. Movement okay. 2nd **Gill's D Jessica's Daisy at C Sp.O Br.B 2(1) 1 Wood's Stanley Girl Mega at Delightbull**, Smaller brindle, typical feminine head still a little immature and lacks some balance, large dark eyes with soft expression deep stop, ear carriage upright and used well when alert. Shoulder placement okay, straight front with sound pasterns, compact body with correct topline and gentle roach over well rounded rear quarters, movement okay. **Sp.O Fawn B 3(1) 1 & BPB, S Let It Be.2 Chambers' Glenlee Indian Spirit at Luvum**, Smaller bitch, looks balanced in outline, typical feminine head with well padded muzzle, deep stop and good rise of skull, dark expressive eyes, eye rims and nose with deep pigmentation. Well placed ears of good size and shape carried erect, thick neck, compact body, correct topline with gentle rise of the short muscled loin and well rounded rear quarters, would prefer a little more rear angulation, moved okay and was well handled.

The A.G.M. February 17th 2012

The Club's Annual General Meeting was a well attended, very pleasant social occasion. We opened at 10.30 for coffee, and then listened to two interesting guest speakers from the Kennel Club.



The first was Charlotte McNamara who breeds and shows Pekingese and gives CCs in that breed. She also owns a Frenchie and loves our breed. She spoke about her work at the Kennel Club as the High Profile Breeds Co-ordinator, and her talk was followed by a question and answer session.

Bill Lambert then took over. He has owned Bull Terriers all his life, has bred eight litters, has bred eight champions and been BOB at Crufts on three occasions. A remarkable achievement! He is the Kennel Club advisor for the Accredited Breeder Scheme. His talk was so very interesting and sparked off another lively question and answer session.



After this the annual awards and trophies were presented, and we then settled down to a splendid buffet lunch, produced by the committee.

The main business of the day, the AGM followed, with lively debate and lengthy discussions about the amendment to the Code of Ethics and possible colour changes to the colour clause in the K.C. breed standard.

The committee thanks the members for their support and hope that even more of you will attend the next AGM, and enjoy another interesting, social occasion.

A. D. HARRISON



Heidsieck French Bulldogs



Ageancourt Jimson Weed at Heidsieck (Jimmy)

DOB: 23/06/08

Sire: CH Birique Reignman over Nachadbe (JW)

Dam: Ageancourt Molly Marble



Zon Mirekl Hand Made at Heidsieck (Macie)

DOB: 28/07/09

Sire: Multi Int. CH Zon Mirekl Original

Dam: Zon Mirekl Rennassans



Heidsieck Hennessey Venom (Henry)

DOB: 19/09/11

Sire: Ageancourt Jimson Weed at Heidsieck

Dam: Zon Mirekl Hand Made at Heidsieck



Heidsieck Lily Blossom (Lily)

DOB: 19/09/11

Sire: Ageancourt Jimson Weed at Heidsieck

Dam: Zon Mirekl Hand Made at Heidsieck

Sylvia and Darren Piper

☎: 01952 502607 ☎: 07973 576289

✉: heidsieckfrenchbulldogs@live.co.uk

💻: www.heidsieckfrenchbulldogs.co.uk



BULVISTA ACAPELLA

13.05.08 - 06.03.13



HANK

"We could not have loved you more,
and you would not have loved us less"

Susan & Michael Stead

GIZYJO



**Gizyjo Miss Garbo
“Hebe”**

**Hebe was very unfortunately attacked at her
first show by a much larger dog.
She is now making steady progress and
hopefully will regain her confidence.**

**Gizyjo’s are loved family members not
disposable stock.**

Miss Joan Howarth 0161 627 1085

GIZYJO



Gizyjo Knockout Norm "Jaffa"

**This young man is so full of his own importance.
A very special singleton who was born on 18 July
2012, several days earlier than expected.
Jaffa's kennel name is a tribute to my wonderful
brother, who sadly passed away 18 July 2010.
Norman was a amateur boxer in his youth.**

**Both Jaffa & Hebe will be lightly shown during
2013**

DISCOVER DOGS – CRUFTS 2013

For the members who do not get to Crufts each year and may not be aware, Discover Dogs is a section of the show where dogs of every breed are in attendance every day. Thus the public may see breeds not being shown on the day they attend. As you can imagine, with French Bulldogs now being number 12

on the most popular breed list, our stand was crowded with visitors almost all day and everyday. Stands are organised by the various breed clubs – this involves decorating the stand and it with dogs and owners on each day of four days! (Half a day each is enough for the dogs, and often more than enough for the owners!) The General Public can be very demanding!



The French Bulldog stand on set up day.

The Club organisers (Carol and Amanda) would like to thank the volunteers, Annie Jenkins, Tess and Mike Smith, Jackie Mavro-Michaelis, Tim Griffiths, Irene Stansfield, Jon and Pauline Kennedy, Carole Ash, Kerry Smith, Sylvia Piper, Liz Brown, Jean Al-Azzawe and, most of all, their affectionate, patient, co-operative and sometimes long-suffering Frenchies for their help.

**Many thanks to IKEA Nottingham for providing materials, and to
Tracey Smith - Designer and Ciran Kunner - Graphics**

Crufts 2013 Results



Dog CC & BOB RENUAR NEW WAR BONNET GLENLEE (IMP LVA)

Bitch CC CH NORCAIRN DARK ANGEL JW SHCM

Res Dog CC BULLYVIEW JACK THE LAD

Res Bitch CC GLENLEE INDIAN SPIRIT AT LUVUM

Best Puppy TOMMYVILLE TULLY AT ACIREMA

Veteran Dog (2)

1st CH MUGGSHOTTS CASSANOVA (MRS L BONSAI)

2nd AM CH FABELHAFT EYEBULS XPELLIAMUS FOR ZANDAPLATZ (MS C ASH)

Special Puppy Dog (10,1abs)

1st SHOEBRIDGE GAILLAC (MR R & MRS J MAVRO-MICHAELIS)

2nd NORCAIRN GORGEOUS GEORGE (MESSRS P & I CONWAY & CHAPMAN)

3rd TOMMYVILLE TWILL WILL (MRS M BOOTLE)

res SIBOVELD'S SANDRO HIT (MISS J L BRADFORD)

vhc CELTICLIBRID JAGGER SWAGER (MRS L GURA-MALLON)

Special Junior Dog (10,1abs)

1st JOLILAI PAR EXCELLENCE (MRS J CRITCHLEY)

2nd BULLFROG LE SEUL ET UNIQUE (MRS M & MISS R MARTIN & DAVIES)

3rd EASTONITE SIR DAVID FROST (MISS A ELLIS)

res WILDAX SMOKEY ROBINSON (MISS M A WILDMAN)

vhc BOYNHAMS SEA ROCKET (MRS K COOK)

Yearling Dog (9,1abs)

1st DAPLEDAN AVEC LA QUALITE (MR A & MRS J CUTTER)

2nd BREAKSDALE TEDDY EDWARDS ROWENDALE (MISS S DAVIS)

3rd CELTICLIBRID TAFFY (MRS C MORGAN)

res DAPLEDAN LE MEILLEUR (MR & MRS A & J & JA CUTTER)
vhc DALSPA DICK VAN DYKE (MRS J WILLIAMS)

Post Graduate Dog (17,2abs)

1st BULLYVIEW JACK THE LAD (MR C & MRS N HATFIELD)
2nd DAPLEDAN FILS DE BERNIE (MR A & MRS J CUTTER)
3rd JALATEMMES LONE RANGER AT BUSHBAY (M THORLBYCOY)
res DE BULLENSTEEG LOU [ATC AP01772BEL] (MR S & MRS M VAN DEN BORN & HALLENG)
Vhc AGEANCOURT FRENCH THYME (MISS E THICK)

Limit Dog (23,4abs)

1st RENUAR NEW WAR BONNET GLENLEE (IMP LVA) (MR G & MRS E DRUMMOND)
2nd CARTE TRUFFE KANGAROO KISS (MISS N RUTTERS)
3rd BRANDOUX VALENTINOX AT PATCH DOWN JW (MR B & MRS L POULSON)
res JAFRAK PERFECT SILENCE AT CELTICLIBRID (MRS L GURA-MALLON)
vhc CHELMBULL RISING MOON (MR D & MISS A CUND)

Open Dog (20,4abs)

1st CH SARABAR SPIRIT OF THE MIST (MR & MRS B & S E SMITH)
2nd CH CRINDLE'S WRIGHT-MOVE (MR B & MRS E WRIGHT)
3rd HARROWHILL SOVEREIGN BIRIQUE (MR N J BIRKS)
res SIBOVELDS SANDIEGO AT HETANA (MR P & MR M PEARCE & HOLMES)
vhc CH JAFRAK PISTOLS AT DORN (MR & MRS J KRALL)

Good Citizen Dog Scheme - Dog (1)

1st BULLFROG LE SEUL ET UNIQUE (MRS M & MISS R MARTIN & DAVIES)

Veteran Bitch (5,2abs)

1st TOMMYVILLE THORA THORNDYKE (MRS M BOOTLE & MRS A D HARRISON)
2nd FENITON RUBY TUESDAY (MRS J CRITCHLEY)
3rd FENITON FRANCINE (MR D H TAYLOR)

Special Puppy Bitch (13)

1st TOMMYVILLE TULLY AT ACIREMA (MR P F & MR B KENDRICK & JONES)
2nd XENTIQUE BURLESQUE (MS L, S & C BROOKS LOWE, HAWKES & SWATERIDGE)
3rd KINGFRIEND MISS APRIKA (MRS J MASON)
res SHOEBRIDGE CLAIRETTE (MR R & MRS J MAVRO-MICHAELIS)
vhc MERIMNA'S RUBY PARURE (MR T & MRS P SMALL)

Special Junior Bitch (10)

1st WILDAX DUSTY SPRINGFIELD (MISS M A WILDMAN)
2nd BEXBULL IMPERIAL SNOWSTORM AT NIROJO (MR R & MRS L QUIN)
3rd TWINHOE BERTHA (MR C J BLAIR)
res ORO JUMARORO ACTION ALET ANASHELL (IMP CZE) (MR M & MRS K & MR B & MRS E M CONWAY & WRIGHT)
vhc DESTINY DREAM AT BUSHBAY (M THORLBYCOY)

Yearling Bitch (17,2abs)

1st GIZYJO ALMOST AN ANGEL AT CHEQUERPEI (MRS S L BUTTERFIELD)
2nd TWINHOE DORA (MR C J BLAIR)
3rd LITTLE MISS DYNAMITE AT ROWENDALE (MISS S DAVIS)
res GRANDESIGN'S MIRROR IMAGE (MR R J & MISS B MOORING)
vhc ISN'T SHE LOVELY TEN YEARS AFTER (MISS SWIETON)

Post Graduate Bitch (20,5abs)

1st GLENLEE SACRED SPIRIT (MRS P EMBLEY)
2nd FENITON FARTHING (MRS S JENKINS)
3rd KINSRIDGE FLEUR PRINCESSE AVEC ROCHEPOSAY (MRS S SMALL)
res SHOEBRIDGE MADIRON (MR R & MRS J MAVRO-MICHAELIS)
Vhc PENBURTON'S ENCHANTED MAID BY HETANA (MR PN PEARCE)

Limit Bitch (21,3abs)

1st GLENLEE INDIAN SPIRIT AT LUVUM (MISS S CHAMBERS)
2nd ALONZOBAR TINIE TEMPHA (MRS B A GREEN)
3rd GIZYJO GIZYS ANGEL (MISS J HOWARTH)
res MUGGSHOTTS BABY DOLL ZANDAPLATZ (MS C ASH)
vhc AGEANCOURT MIDNIGHT SUN AT DEOLLIES (MR M T & MRS M C OLLIER)

Open Bitch (19,4abs)

1st CH NORCAIRN DARK ANGEL JW SHCM (MESSRS P & I CONWAY & CHAPMAN)
2nd EILEEN BENTHE VAN TOLIDO'S GARDEN JW'12 [ATC AP01532NLD] (MRS T C WANNET - VAN DER WEIJ)
3rd CH WILDAX MISS MONEYPENNY (MISS M A WILDMAN)
res ESP CH GREGORIA D'MAYRO FRENCHES [ATC AP01756ESP] (MR M L SANCHEZ)
vhc CH RISETHOR SUNSET BULL AVARDE (MR K RAWSTHORNE)

Good Citizen Dog Scheme – Bitch (2)

1st SKYBULL MARIE ANTOINETTE XENTIQUE (MR R & MRS C SWATERIDGE)
2nd BULLFLEET CHLOE (MR K & MRS R TRELOAR)

Judge Mrs M Deats

MNCFBC Annual Points and Trophy System

Points collated from championship shows, with and without
CC's offered for the breed, during the year.

Open to paid up club members only.

BOB/BIS: 20 pts
CC: 10 pts
RCC: 5 pts
BPIB: 20 pts
1st: 5 pts
2nd: 4 pts
3rd: 3 pts
res; 2 pts
vhc; 1pt

2012 results**Top Dog/Top Brindle**

CH Crindles Wright Move

Top Bitch

CH Wildax Miss MoneyPenny

Top Fawn

CH Morvern Frank Avexc Labanjo ShCM

Top Pied

CH Gizyjo Remmisson With Nachadbe JW ShCM

Top Puppy

Wildax Dusty Springfield

OUR CLUB'S BREED STAND AT CRUFTS

WE WON !!!



The Kennel Club award for the Best Breed Club Stand in the Utility Group.

The award is presented to the stand, which in the opinion of the judges, gives the best service.
It is not judged simply on the appearance of the stand, or the goods on offer, but the information available to help to promote the breed and its welfare.

Thanks to the lady members who arrived at NEC at 6.15am, set up the stand, and manned it all day – Mrs Vicki Fisher and Mrs Jean Al-Azzawe.

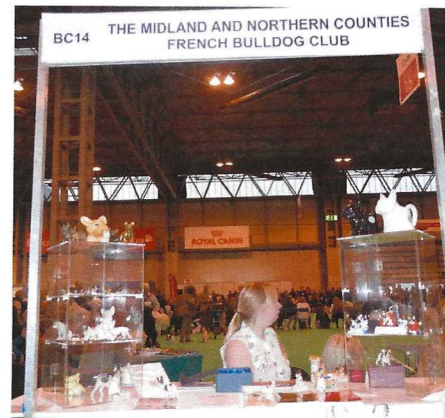

TOMMYVILLE THORA THORNDYKE

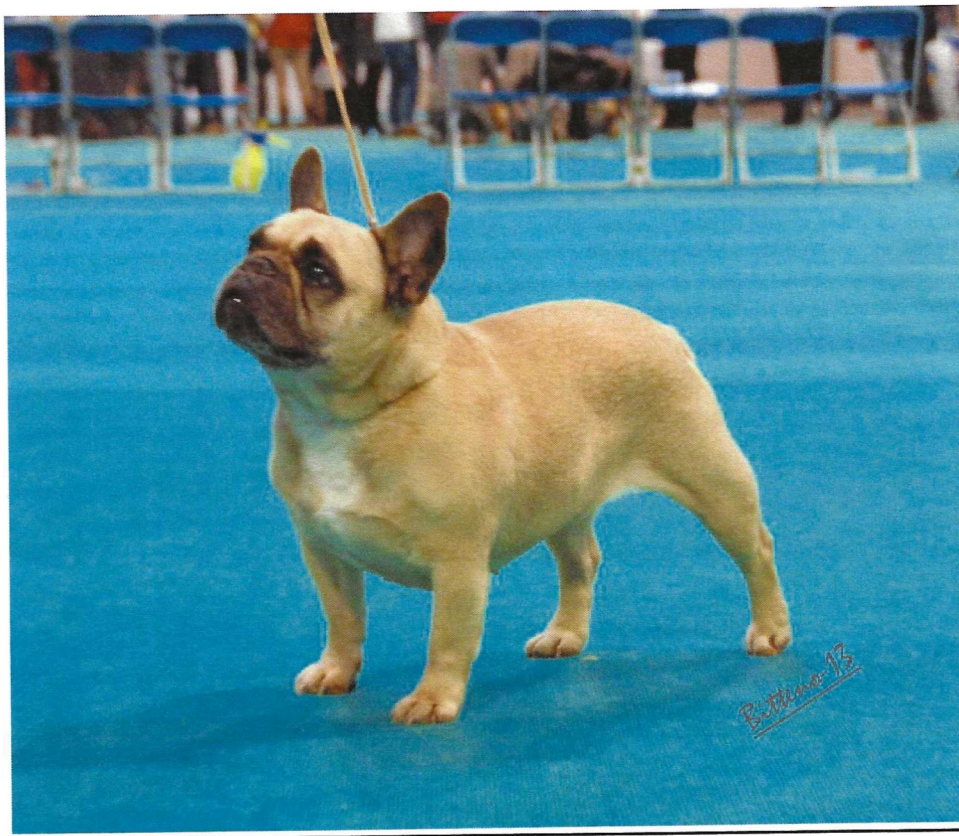

Veteran Bitch 1st "Bootle & Harrison's Tommyville Thora Thorndyke. 12 years young with the muscle development not seen on most of the male entry and, as a result, she moved so true coming and going. Yes, she is showing her age in head, to be expected, but she still has the essentials of the desired square head, overall body balance, length of neck, correct front, correct top line, excellent tight feet, altogether an excellent example of the breed. A shame that Crufts does not have Best Veteran declared for each breed, because she would have my vote"

Miss Mary Deats, Judge: Crufts March 2013.

Repeating her success at Crufts 2012, when she was a mere 11 years old!

Proudly owned and shown by Mrs A. Dilys Harrison
Bred by Mrs Maureen Bootle

GLENLEE INDIAN SPIRIT AT LUVUM



Silver Health Certificate
Patella Scored 0-0
Heart Tested Normal
HC Clear

Thank you Neil Birkes
for capturing the
moment

What a Wonderful start to the Show year!

Ellie did herself proud at Crufts
1st in Limit Bitch (class of 21) & the RBCC.

**Thank you to Judge Mary Deats, and, as always to Ellen & Gordon
Drummond**

Proudly owned, shown, loved and adored by Susan Chambers



ACIREMA



Tommyville Tully at Acirema.

Ch. Tommyville Timmy Mc Timony x Acirema Daffy Down Dilly at Tommyville



1st Special Puppy Bitch, Best Puppy - Crufts - Mary Deats.



**1st Puppy Bitch Best Puppy, Reserve CC - South Wales - Jan Ferneaux
Utility Puppy Group 3 - Michael Quinney**

1st Puppy Bitch, Reserve CC - Manchester - Margaret Wildman.

Thank you to all the judges who have thought so highly of Tully. A big thank you to Maureen for letting us has this lovely girl.

Tully lives in the lounge with her grandmother, Ch. Acirema Sealed with a Kiss.

Peter Kendrick, Bryn Jones & Edward Hughes. 01386 750843



GLENLEE



Bitterna-13

BOB CRUFTS

Thank you to our dear friend Mila Ferubco Chief's breeder for letting him come to England.

Phone 01332 812537
glenleefb@yahoo.co.uk

GLENLEE



RENUAR NEW WARBONNET GLENLEE
Ch. Sarabar Continental Affair at Glenlee – Renuar Belle Bernadette

BOB Crufts – thank you to judge Miss Mary Deats

Short listed in the group.

*The
World Famous*

WILDAX



*Ch. Wildax
Miss Moneypenny*

French Bulldogs & Boston Terriers

*Top Breeders
continually producing
Top Dogs*



*Ch. Wildax
Miss Money Penny*

*Ch Wildax Miss
Money Penny
and her daughter
Wildax Dusty Springfield*

For puppy, stud or export enquiries,
please contact:

ANN WILDMAN

Ann Wildman, Valentine Lodge,
59 Old Lane, Ranford, Merseyside
WA11 8JF Tel 01744631190
annwildman10@hotmail.com
Website: www.wildax.co.uk

*The
World Famous*

WILDAX

*Top Breeders
continually producing
Top Dogs*

Wildax Dusty Springfield



Bitten 13

For puppy, stud or export enquiries, please contact:

ANN WILDMAN

Ann Wildman, Valentine Lodge, 59 Old Lane, Ranford, Merseyside WA11 8JF
Tel 01744631190 — annwildman10@hotmail.com Website: www.wildax.co.uk

BIRIQUE



BIRIQUE XCEPSHIONAL

Best In Show M&NCFBC Spring Open
Judge: Mrs S. Nitsch

Lexxi has 2CCs and was Top Puppy 2008

Norcairn Gorgeous George ShCM*

Multi Int CH Wham V's Fivelzight at Kingfriend x Linsea
Angel Eyes at Norcairn



Picture taken by Mandy Holmes.

In his first six months...
Reserve Best Dog & Best Puppy In Show - FBCE
Oct.2012
Best Puppy In Breed - B.U.B.A Championship Show
Dec.2012
Best Dog, Reserve Best Of Breed and Best Puppy -
Boston CH Show Jan.2013
1 x Reserve Best In Show (open shows)
4 x Best Puppy In Show (open shows)
3 x Reserve Best Puppy In Show (open shows)
14 x Best Of Breeds (open shows)
18 x Best Puppy (open show)

Bred and Owned by Peter Conway & Ian Chapman, handled by Ian
Chapman

Norcairn - 10 Barton Road, Woodbridge, Suffolk, IP12 1JQ

Tel: 01394 385886. E-mail: norcairn@btopenworld.com

*Subject to KC approval.

CH Norcairn Dark Angel JW ShCM

CH Friend De La Parure of Kingfriend x Linsea Angel Eyes
at Norcairn



Picture taken by Mandy Holmes.

**On her first outing after maternal duties
she won the Bitch CC at Crufts 2013!**

11 x CC's

5 x BOB's

6 x Reserve CC's

Top French Bulldog 2010

Top French Bulldog Puppy 2010

Bred and Owned by Peter Conway & Ian Chapman, handled by Ian
Chapman

Norcairn - 10 Barton Road, Woodbridge, Suffolk, IP12 1JQ

Tel: 01394 385886. E-mail: norcairn@btopenworld.com

Raglenary

My Abrial.

DOB 28 FEB 2009
DOD 28 APR 2012

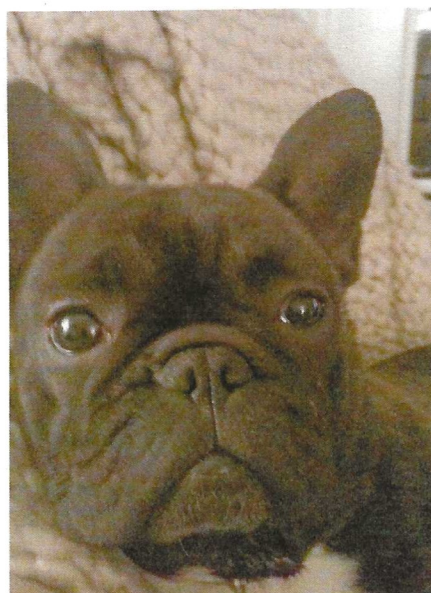

My sweet Benoit

DOB 09 JAN 2009
DOD 20 AUG 2012



Loved and Remembered Always

Mummy
xxxx
Ms Mary Coffey
01933 651178.

email: mary_coffey@hotmail.co.uk

Raglenary



Tucker Beaver Tail at Raglenary

Health Profiled & DNA Tested/HC Clear - Both parents health tested

**East of England Agricultural Society
Dog CC & Best Opposite Sex. Judge (Mrs A Jenkins UK)**

**Crufts 07.03.12
2nd Limit Dog (Mr T Nethercott)**

**All Ireland Bull Breed Ch Show Dublin
Green Star Dog & Best of Breed (Mr J Anderson IRE)**

**Kilkenny All Breed Ch Show
Green Star Dog & Best of Breed (Mr J Thompson AUSTRALIA)**

**South Tipperary All Breed Ch Show
Green Star Dog & Res Best of Breed (Mrs P Douglas NEW ZEALAND)**

**Fermoy All Breed International Ch Show
Res Green Star & Res CACIB Dog (Mr E. Deutscher AUSTRIA)**

**Deise CC All Breed Ch Show
Res Green Star Dog (Mrs M O'Rourke IRE)**

Thank you to all the judges who have thought so highly of him and for the sportsmanship of fellow exhibitors.

Owned & loved by Mary Coffey - Tel: +44 1 933 651178

INDULGENCE



Approx. size 14" high x 11 1/2" long x 7" wide.
£36.00 plus postage and packing UK mainland £7.95
Please ask for postage details outside UK



Approx. size 7" high x 7" long x 5" wide
£19.95 plus postage and packing UK mainland £7.50
N.B. In order to enhance the detail on these models, small black random marking is part of the surface colour

These items are fragile and maybe made of resin, pottery or china
(e) bizarrebears@hotmail.com

Cheques to be made payable to Mrs. P. Meldrum, and sent to
4, Holmfield Close, Milton Keynes, MK6 3AB
01908 398982

Mayobie French Bulldogs



Irene and Rupert Stansfield
01282870901 or 07921379978

irene.stansfield@btinternet.com

www.mayobiefrenchies.moonfruit.com

BAGS OF FRENCH BULLDOGS

Fans of the breed are doubtless aware of the multitude of bags (and other accessories) available to Frenchie lovers today. Ben de Lisi, Ted Baker, Kenneth Cole, Thomas Sabo and others keep us well supplied with tempting goodies. Well, 'twas ever thus! We hope you enjoy looking at some of the bags enjoyed by Frenchie ladies.



Photo: Nick Waters

On the right is a leather bag, of high quality from the 1920s. The clasp is a beautifully carved wooden Frenchie head, with fine glass eyes and the plaited leather collar dropping down to a ring, probably for holding gloves. There are two inside pockets; one a purse fitted with a clasp, the other an elasticated top pouch. There is a leather strap along the back of the bag so that it can be worn, as was fashionable at one time, on the sleeve. It measures 8.5" x 6"

The bag alongside it is a child's purse bag, measuring 9" x 6", from the 40s. Made in soft leather with padded suede lining one wonders how it has survived so long! As with the two other children's items which follow, they must have been loved and played with by children and survived the parents' urge to dispose of them when outgrown!



The pictures above shows another superb quality ladies clutch bag, this one in finely hand tooled leather and measuring 12.5" x 6.5". In fine condition, it is, under the closure flap, finely engraved with the name 'Mary'. This is another example from the 1920s – how lucky were the Frenchie loving ladies of that period!



The pictures above show two children's muffs, dating from the early 1900s (1910 approx.) and both incorporating a zip purse. These were made in USA and have great personality and detail. I am sure they were – and are – much loved.

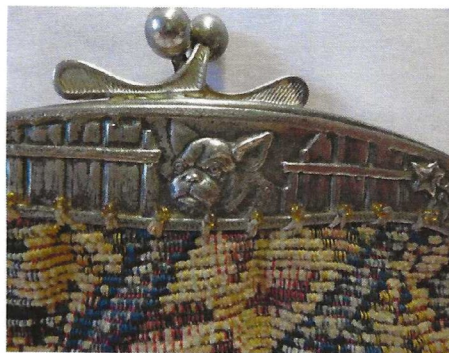

This picture shows another 'oldie' – this exquisite needlepoint evening bag is most likely pre 1920. Measuring 6" x 7.5" it has a delightful Frenchie head embossed at the top of the metal frame just under the clasp.



Photo: Nick Waters

More recently, it was essential for Frenchie lovers to visit the trade stand of Wallace Leather at Crufts. From the late 70s to 2009 this small stand had wonderful examples of hand made leather bags painted of every breed of dog and cat. The late Alan Wallace made the bags, all sizes from purses to large travel bags, and his wife, Josephine, did the paintings. She usually painted from a photograph of the clients own dog and one had to wait a few months for the bag to arrive– but they were always well worth the wait! The handbag / shoulder bag illustrated is 11.5" x 14.5" a 5.5".



Photo: Nick Waters

Available at present, with the many other designer bags, are those from Fuzzy Nation. Looking like a cuddly toy they have leather shoulder straps and a zip to the top. In various sizes – the box which contains the one shown measures 13" x 10" x 4.5" – and various styles, they are all rather glamorous. There is a small, 6" long fine satin-brocade evening purse, which also sports a zip top and tiny leather strap, which can undo to become a leash! Sadly this little model has a small Pug-like tail, but innovative Frenchie ladies have docked the tail, sewn up the seam – and lo! a show quality Frenchie!

KYOMI



Kyomi Blackberry

Medina Patrick

medinasfrenchbulldogs@gmail.com

Feniton Farthing (KoKo)



Sire: Freddy Delongcourville Feniton
Dam: Feniton Felicia at Rustar

Reserve Bitch CC at Three Counties 2012

2nd Post Graduate Bitch at Crufts 2013

Bred with love and care by Mrs Annie Jenkins

Loved and looked after by Tony, Tracy & Hugo Welsh.

Thank you Annie for allowing your beautiful girl to become
Hugo's companion and for letting us show Koko on your
behalf.

Welfare Annual report 2012

Once again throughout 2012 we have seen further dramatic increases in the numbers of Frenchie puppies being registered with the kennel club. The total for the year being over 4648, a rise of 68% over 2011 the like of which has never even been seen in other numerically larger breeds than ours. Also the increase in the importation of Frenchies mainly from eastern European countries has gained more momentum this year. The effect of this increase has been seen in the mass increase in puppy sales on Internet sites from puppy farmers and unscrupulous breeders. The newest, most worrying trend however is the breeding of 'Blue Frenchies' in the UK. This is increasing, The kennel club whilst registering these Blues as 'Colour not recognised by the KC' is still falling a long way short of what is needed. We must try to keep the pressure on them to get their act together and think of the dogs and not their cash surplus.

Most importantly in all of this, from the Trust point of view, is yet again an increase in Frenchies coming into the Welfare. In 2012 we were involved with the re-homing of 45 + dogs and 10+ dogs needing other forms of help. Once again the problems we have encountered among the re-homed dogs this year have seen a marked increase in temperament problems. One dog was put to sleep after an unprovoked attack on a young girl, and, at least two others euthanised after unprovoked attacks on people. This is not normal Frenchie temperament. Most problems are still being created through the ignorance of original owners regarding socialisation etc. Some are now possibly going back to poor or suspect breeding practices etc. We have also seen a marked increase in medical problems, allergy/food intolerance problems. Other problems have come from lack of basic care (cleaning ears etc.) thankfully a little patience; TLC and knowledgeable Trust Vets have put some of these things right. The dogs this year have aged from 8 months old to a pair of 7yr olds, again most dogs being around the 14 months -3 year old mark. I see this trend continuing in 2013.

Again we have had a larger influx of dogs around November to January. This year for example we had 7 dogs in one week. The breed's popularity with celebrities continues and is not helping the problem of 'flavour of the month' owners etc. especially when celebrities parade their Frenchie on TV programs. We need to look at ways to try to educate the public about the benefits and problems arising from ownership of our breed. Later in the year we are hoping to hold a symposium on how we can do this, hoping to bring together interested and influential parties.

Finally, I would like to thank those who have helped the Trust over the last year with the business side, and the sterling work of those who raise funds for the Trust. We hope others will join us in trying to place dogs in need in touch with those who can give them the safe, healthy, loving environment they all deserve.

THE FRENCH BULLDOG WELFARE TRUST
REGISTERED CHARITY NO 287420
Contact: Sec. Mr M Gordon 01912 809177

CRINDLE



M Conway

CH Crindles Wright-Move
" Monty "

SKYBULL MARIE ANTOINETTE XENTIQUE



Best In Show
Midland and Northern counties
French Bulldog Club March 2013

Reserve Best in Show
French bulldog club
of England June 2012

Reserve Best in Show
French bulldog club
of England October 2011
~~~~~

Many thanks to the judges who  
have appreciated Matilda  
as much as we do  
Owned by Russell and  
Charlotte Swateridge



## Deadline for next issue is 25<sup>th</sup> October 2013

Advertising costs : -

**Members: 1 page, 1 picture £15.00**

**Non Members: 1 page, 1 picture £20.00**

**Additional pictures on each page members/non members  
£5.00**

**New champions section. Pedigree only is free. If you wish, you can have a full page, with a photo of your dog, your affix, and name and address added at a reduced charge of £10.**

**Outside back cover. Allocated on a first come, first served basis. One clear image of a single dog only, with minimal script. £30**

**All advertising copy, payments, and articles should be sent to  
Mrs Maureen Bootle.**

**Cheques should be made payable to M&NCFBC.**

Spare copies of Bat Ears are available from any of the Bat Ears team, price £3 + postage.

### **THE BAT EARS TEAM**

**Mrs Maureen Bootle,  
9, The Orchard,  
Flore  
Northampton  
NN7 4LH**

**01327 342494  
[fbtommyville@aol.com](mailto:fbtommyville@aol.com)**

**Mrs Carol Burton  
59, Smithurst Rd.,  
Giltbrook,  
Notts  
NG16 2UD**

**01159 383317  
[carol.burton3@ntlworld.com](mailto:carol.burton3@ntlworld.com)**

**Mrs Vicki Fisher  
Inglenook Cottage  
Mount Pleasant  
New Holland  
Barrow Upon Humber  
DN19 7QA**

**01469 531210  
[neil.fisher14@btinternet.com](mailto:neil.fisher14@btinternet.com)**

**Membership Subscriptions: Single: £10, Joint: £12.00, (including children under 16 on family membership). Overseas single/joint £15**

# CH ANASHELL ALLOVAPUZZAL

Challenge Certificates: Driffield 2010, F.B.C.E. 2011, WELKS 2012

Breeders/Owners: Mick & Kim Conway D.O.B. 20.02.2009



Ch Jolerob Foreign Affair  
CH Birique Reignman Over Nachadbe JW  
Birique Mystique

CH Ageancourt Foxglove

Spandapa Maestro Mac  
Ageancourt Molly Marble  
Quatt Maggie May Of Ageancourt

CH Jolerob Foreign Affair  
CH Birique Reignman Over Nachadbe JW  
Birique Mystique

Birique Wannagotu Anashell

CH Mid Ship Man Of Vardene  
Birique Treacle Pudding  
Birique Mykarda

Mick & Kim Conway  
Tel: 01704 228251  
Email: mconway@talktalk.net  
[www.anashell.moonfruit.com](http://www.anashell.moonfruit.com)



# New Champions 2012/13

## **CH SIBOVELD SAPPHIRE**

Challenge Certificates: Windsor 2012, South Wales 2012, BUBA 2012  
Pied Bitch - Breeder/owner: Matt Holmes D.O.B: 02.12.2010

Islefidra Flaubert Bomlitz  
Hetana Chicago  
Hetana Crystal At Karibull

**Ch Hetana Paddy O'Reilly**

Hetana Cassidy  
**Ch Hetana Coco Blush**  
Glenlee Indian Dawn At Hetana

**Ch Diamond De La Parure**  
A'Vigdors Bourreau Des Coeurs avec Siboveld  
Zon Mirekl Radost Moya Diya Poly Borodina  
Riccibet Russian Princess At Siboveld  
Frasier V.D Zuylenstede  
Riccibet Miss Mink  
Riccibet Biscuitbite

---

## 2012/2013 Championship Show results

**BUBA** 01.12.2012 Mr C Bristow  
DCC Siboveld's Sandiego At Hetana (Mr P Pearce & Mr M Holmes)  
RCC Ch Crindle's Wright-Move (Mr B & Mrs B Wright)  
BCC & BOB Sibovelds Sapphire (**CH**) (Mr M Holmes)  
RCC Sibovelds Santanna (Miss J Bradford)  
BP Norcairn Gorgeous George (Mr I Chapman & Mr P Conway)

**LKA** 15.12.2012 Mr B Grattidge  
DCC Ch Crindle's Wright-Move (Mr B & Mrs B Wright)  
RCC Ch Kalhol's The Real Deal (Mr J Ainsworth)  
BCC & BOB Lux Ch Ir Ch Mi Gran Amigo Grace (Imp) Ir J Ch CW1 (Mr Bickett & Miss Cross)  
RCC Chelmbull Dare To Dream (Mr D & Miss A Cund)  
BP Jolilaid Par Excellence (Mrs J Critchley)

**Manchester** 18.01.2013 Mrs M Wildman  
DCC Jafrak Friendly Persuasion (Mr J & Mrs F Krall)  
RCC Kidwelly Eight At Corursus (Mr R Cairns & Mr J Brooks)  
BCC & BOB Kargrays Diamond Dazzler (Mr G Beale)  
RCC Tommyville Tully At Acirema (Mr P Kendrick & Mr B Jones)  
BP Jafrak Friendly Persuasion (Mr J & Mrs F Krall)

**CH** in brackets denotes made up to Champion at that show

45

## **Midland & Northern Counties FBC Shows 2013 and 2014**

### **Championship Show, 29th September 2013**

Judge Mrs I Tribbeck

Venue: Asfordby Amateur Sports Club

Hoby Road, Asfordby,,Nr Melton Mowbray Leics LE14  
3TL

### **Open Show, 24th November 2013**

Judge Mrs Tina Jopling

Venue: Peace Memorial Hall, Pinfold Lane, Penkridge  
Staffs, ST19 5AP

### **Open Show, 6th April 2014**

Judge Mr Paul Worsley

Venue Peace Memorial Hall, Pinfold Lane, Penkridge  
Staffs, ST19 5AP

### **Championship Show, September 2014**

Judge Mrs M leGallais

Venue: Asfordby Amateur Sports Club

Hoby Road, Asfordby, Nr Melton Mowbray, Leics  
LE14 3TL

### **Open Show, 30th November 2014**

Judge Mrs Jenny Livy

Venue: Peace Memorial Hall, Pinfold Lane, Penkridge  
Staffs, ST19 5AP



## Championship Shows 2013

|            |                           |                              |
|------------|---------------------------|------------------------------|
| 13.01.2013 | Boston (no cc's)          | Mr A Cutter                  |
| 18.01.2013 | Manchester                | Mrs M Wildman                |
| 08.03.2013 | Crufts                    | Miss M Deats                 |
| 21.04.2013 | FBCE                      | Mr G Dymock                  |
| 27.04.2013 | WELKS                     | Mr T Mather                  |
| 12.05.2013 | Birmingham<br>National    | Mr S Mallard                 |
| 18.05.2013 | SKC                       | Mr K Nathan                  |
| 27.05.2013 | Bath                      | Mrs J Mavro-<br>Michaelis    |
| 31.05.2013 | SCCA                      | Mr S Drysdale                |
| 08.6.2013  | Three Counties            | Mr F Kane                    |
| 21.06.2013 | Blackpool (no<br>cc's)    | Jose Miguel<br>Doval (Spain) |
| 29.06.2013 | Windsor                   | Mrs F Krall                  |
| 07.07.2013 | East of England           | Mrs J Keates                 |
| 27.07.2013 | Leeds (no cc's)           | <b>TBA</b>                   |
| 06.08.2013 | Paignton                  | Mrs J Barham                 |
| 11.08.2013 | Bournemouth               | Mr Espen Engh                |
| 18.08.2013 | WKC                       | Mr R Oldham                  |
| 24.08.2013 | SKC                       | Mrs S Howard                 |
| 01.09.2013 | City of B'ham             | Mrs L Cartledge              |
| 08.09.2013 | Richmond                  | Mrs A Gatenby                |
| 13.09.2013 | Darlington                | Mrs M Harding                |
| 22.09.2013 | Driffild                  | Mrs B Wright                 |
| 29.09.2013 | MNCFBC                    | Mrs I Tribbeck               |
| 11.10.2013 | South Wales               | Mrs M Reed-<br>Peck          |
| 26.10.2013 | Mid Counties (no<br>cc's) | <b>TBA</b>                   |
| 07.12.2013 | BUBA                      | Mr R McDonald                |
| 14.12.2013 | LKA                       | Mr C Thomas                  |



# Oro Junmaroro Action Alet Anashell

Owners Conway & Wright

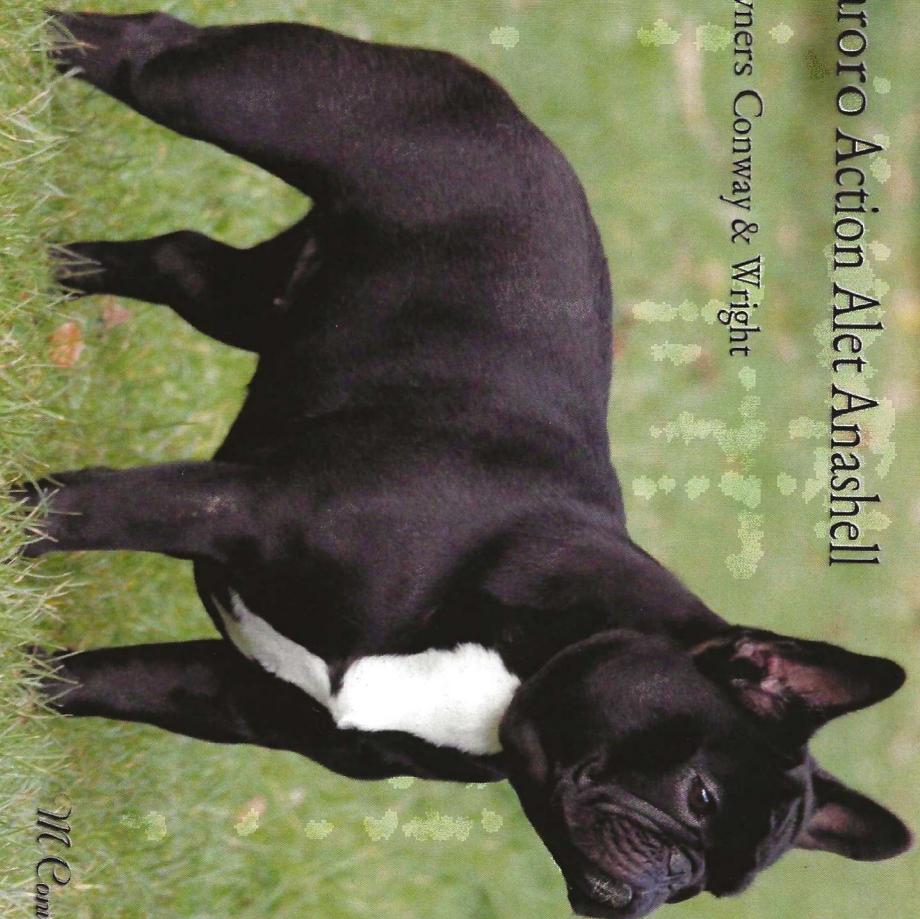

*Mc*  
conway